MICROFILMED

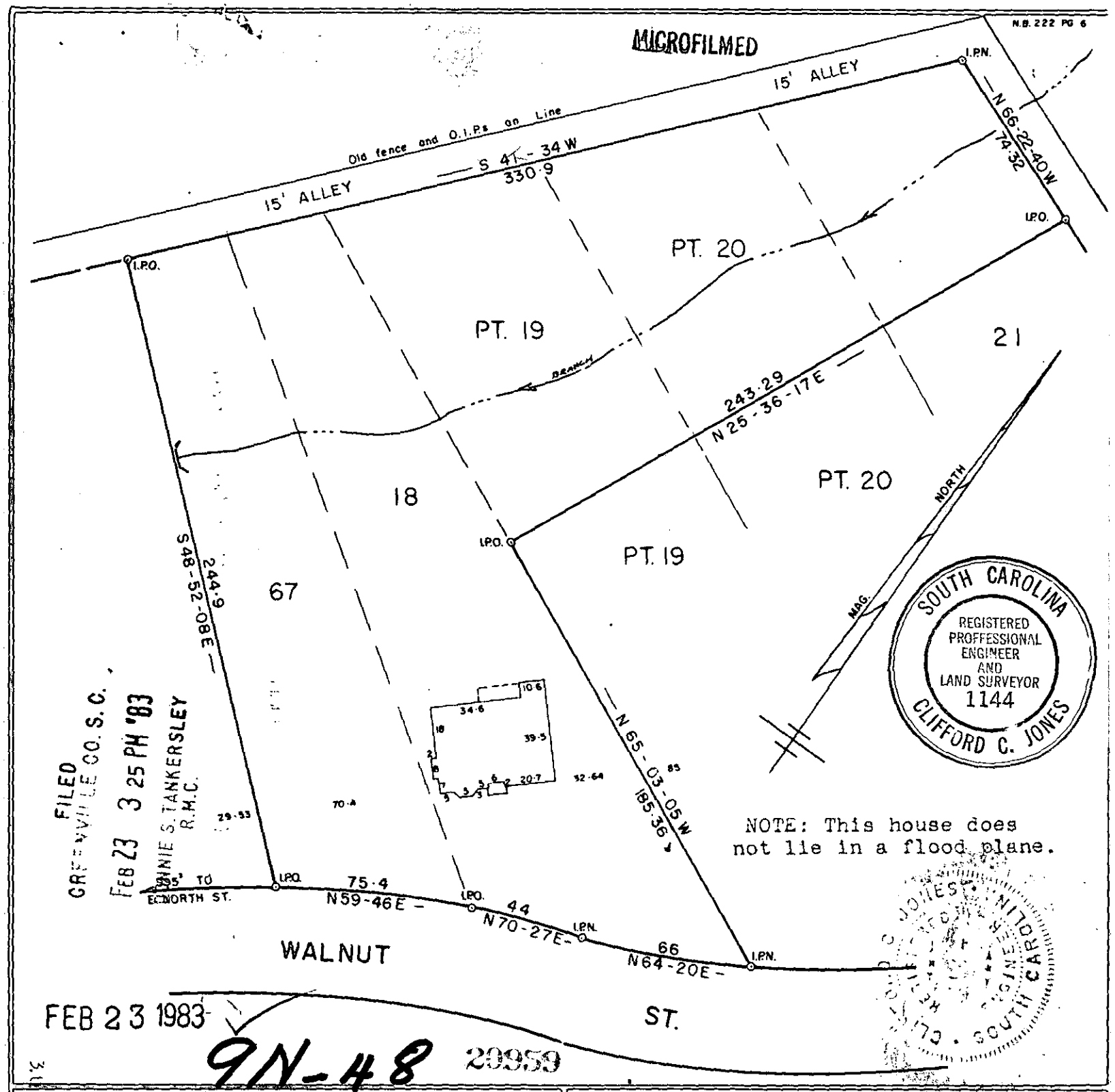

FILED
GREENVILLE CO. S.C.
FEB 23 3 25 PM '83
WINNIE S. TANKERSLEY
R.M.C.

FEB 23 1983

9N-48 20959

This is to certify that on the 15 day of FEB. 1983, I surveyed the property shown on the plat, being Lots 67, 18 & Pt. Lots 19, 20 OVERBROOK LAND Co. PROPERTY, recorded in Plat Book H 258 E 251, 252 of the R.M.C. Office for Greenville County, S. C., and that the property lines, walls and buildings are as shown hereon; that the buildings located on said lot do not encroach or project on adjacent streets or property; and that no adjacent buildings or walls encroach or project on said premises, and that no utility lines cross this property.

Reg. Engineer No. 1144 S.C.

JONES ENGINEERING SERVICE

PROPERTY OF

V. CLARK & PRICE

NANDA A. PRICE

GREENVILLE, S. C.

FEB. - 15 - 1983

0 25 50 100 150

SCALE 1" = 50'

(BLK. BK. — 191-1-9)